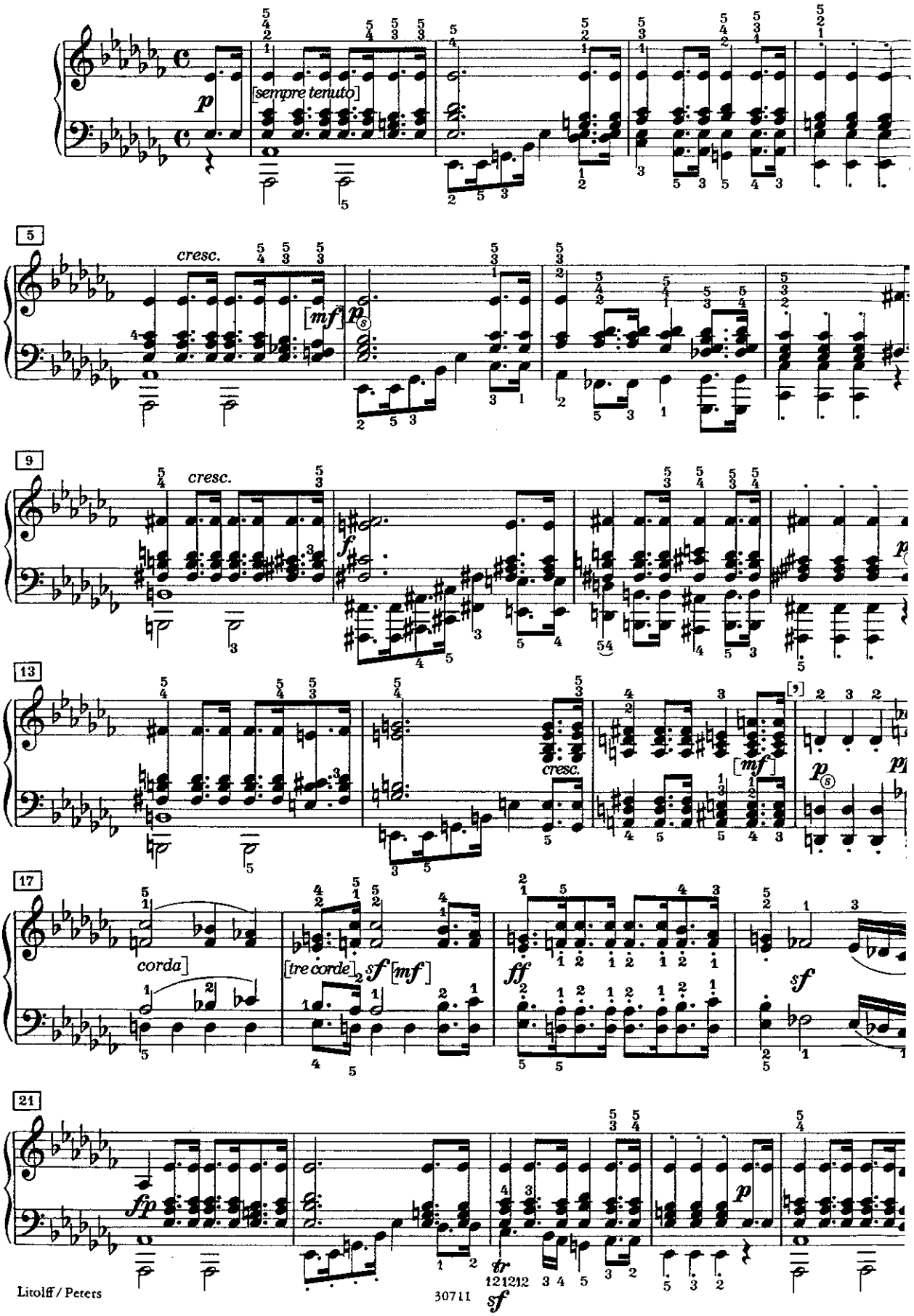Marcia funebre sulla morte d'un Eroe